Set de batterie
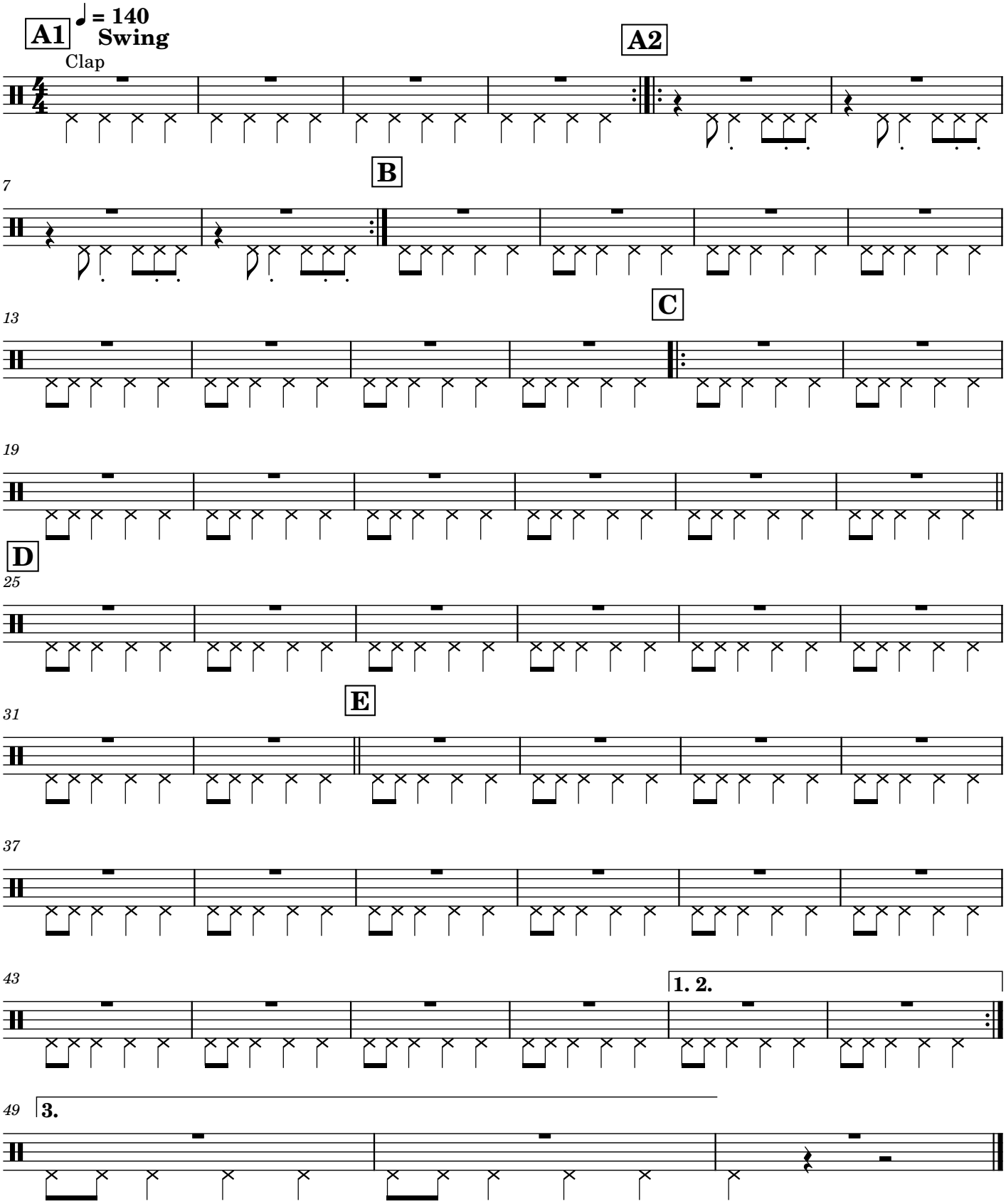
Le lion est mort ce soir